Eucharistic Acclamations — Heritage Mass

Holy, Holy, Holy

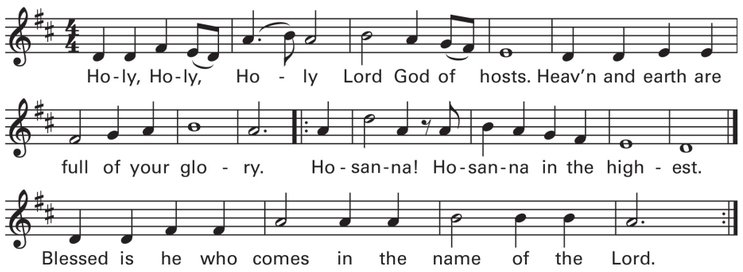

Text © 2010, ICEL. All rights reserved. Used with permission. Music © 1978, 2009, OCP. All rights reserved.

Memorial Acclamation

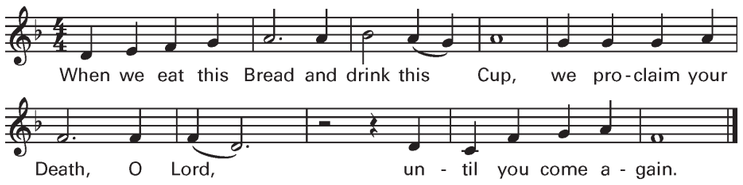

Text © 2010, ICEL. All rights reserved. Used with permission.
Music © 1988, 2009, OCP. All rights reserved.

Amen

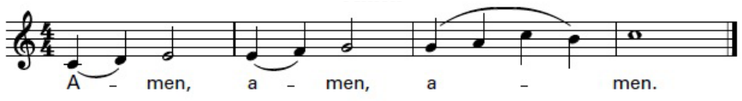

Music © 1988, OCP. All rights reserved.

The Lord's Prayer

Sign of Peace

Agnus Dei — Vatican Edition XVIII

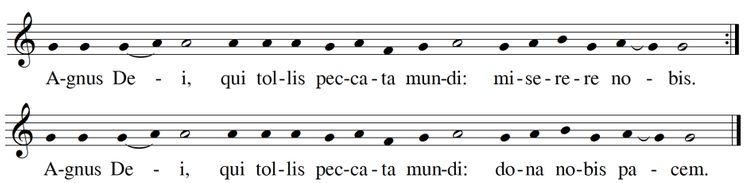

Invitation to Communion

Priest: Behold the Lamb of God, behold him who takes away the sins of the world. Blessed are those called to the supper of the Lamb.

All: **Lord, I am not worthy that you should enter under my roof, but only say the word and my soul shall be healed.**

Communion — Eat This Bread

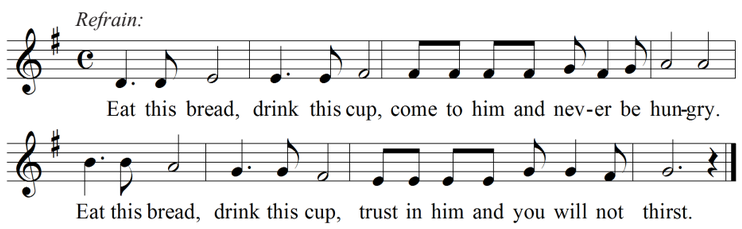

Anthem (4:00 P.M. Vigil)

Ave verum Corpus — W. A. Mozart

Prayer after Communion

Blessing and Dismissal

Prayer to St. Michael

St. Michael the Archangel, defend us in battle. Be our defense against the wickedness and snares of the Devil. May God rebuke him, we humbly pray, and do thou, O Prince of the heavenly hosts, by the power of God, thrust into hell Satan, and all the evil spirits, who prowl about the world seeking the ruin of souls. Amen.

Recessional

Prelude in C Major BWV 553 — J. S. Bach

Mr. William Lea, Cantor; Mr. Andrew Hopko, Organist

(4:00 p.m. Vigil) The Cathedral Quartet

Unless otherwise noted, all music is reprinted under OneLicense.net A-700312. All rights reserved.

Cathedral of Saint Joseph

The Mother Church *of* the Archdiocese of Hartford

Twentieth Sunday in Ordinary Time

August 14, 2022

Very Reverend Daniel J. McLearen, Rector

Disconnect from the secular world and connect to the Divine. Please turn off your cell phone prior to the beginning of Mass.

Prelude

Voluntary in A minor — Anonymous 18th Century

Introit — *DUKE STREET*

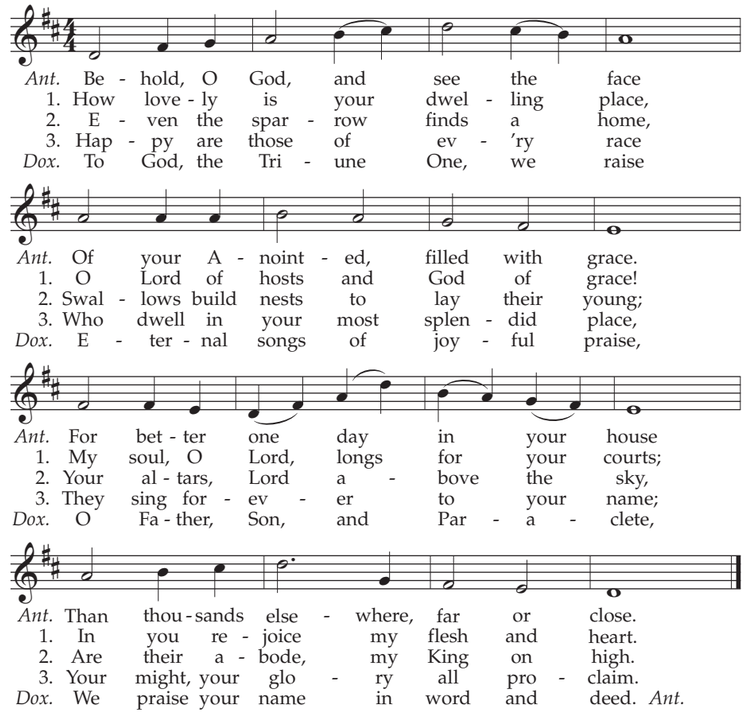

Ant.: Psalm 84:10–11; Vss.: Psalm 84:2–5 — DUKE STREET; LM

Christoph Tietze — *A Select Collection of Psalm and Hymn Tunes*, Glasgow, 1793

Text © 2005, World Library Publications

Greeting

Priest: The grace of our Lord Jesus Christ, and the love of God, and the communion of the Holy Spirit be with you all.

People: **And with your spirit.**

Penitential Act

I confess to almighty God
and to you, my brothers and sisters,
that I have greatly sinned,
in my thoughts and in my words,
in what I have done
and in what I have failed to do,

(And, striking one's breast)

Through my fault,
through my fault,
through my most grievous fault;
therefore I ask blessed Mary ever-Virgin, all the Angels and Saints,
and you, my brothers and sisters,
to pray for me to the Lord our God.

Kyrie

Vatican Edition VIII

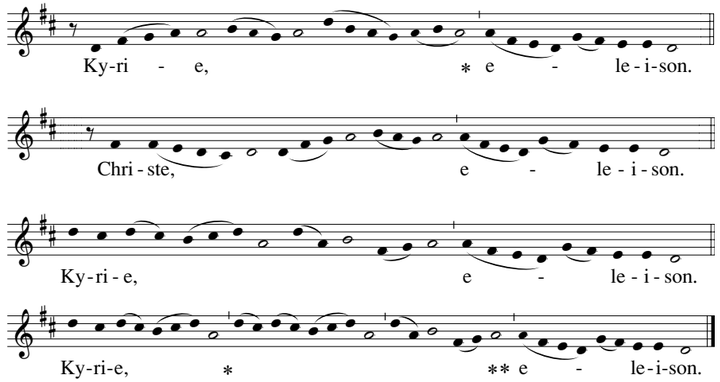

Gloria

Gloria Simplex

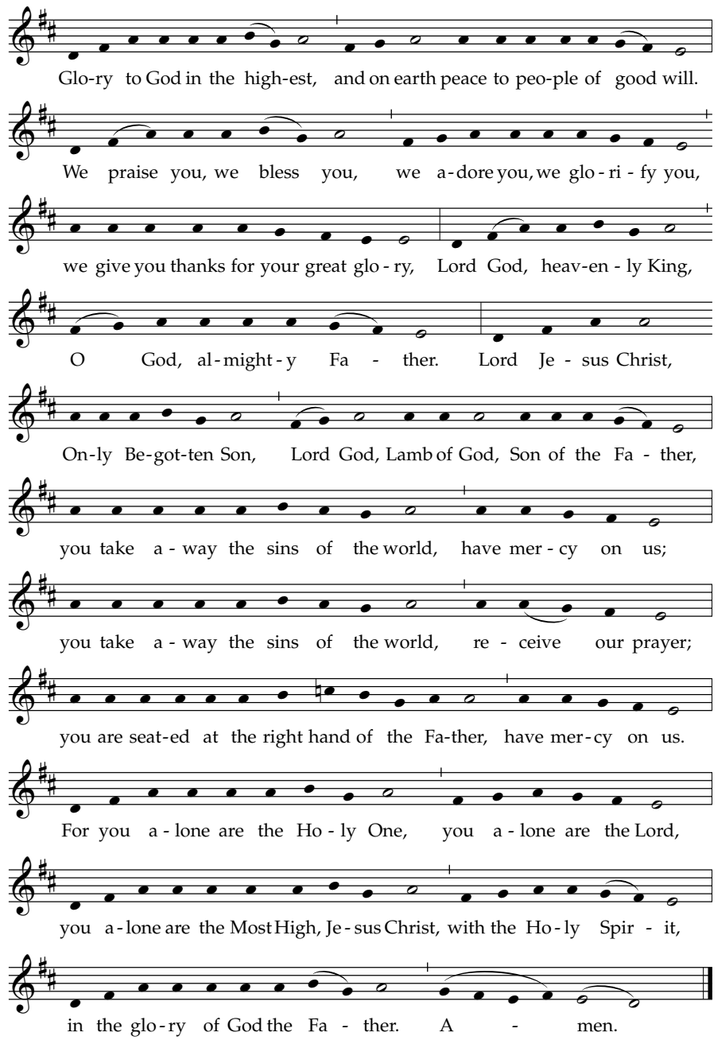

Text © 2010, ICEL

Richard Proulx, 1937–2010
Music © 2010, WLP

Collect

First Reading

Jeremiah 38:4-6, 8-10

Responsorial Psalm

Psalm 40:2, 3, 4, 18

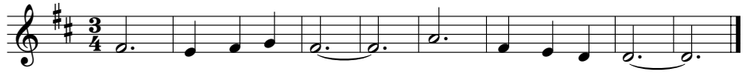

I waited, I waited for the LORD,
and he stooped down to me;
he heard my cry. ℟.

He drew me from the deadly pit,
from the miry clay.
He set my feet upon a rock,
made my footsteps firm. ℟.

He put a new song into my mouth,
praise of our God.
Many shall see and fear
and shall trust in the LORD. ℟.

Wretched and poor though I am,
the Lord is mindful of me.
You are my rescuer, my help;
O my God, do not delay. ℟.

Text: *The Revised Grail Psalms*, © 2010, Conception Abbey and The Grail, admin. by GIA Publications, Inc.; refrain tr. © 1969, ICEL
Music: Michel Guimont, © 1994, GIA Publications, Inc.

Second Reading

Hebrews 12:1-4

Gospel Acclamation

Chant Mode VI

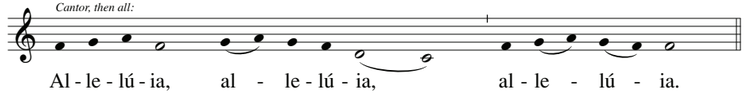

Verse: My sheep hear my voice, says the Lord;
I know them, and they follow me.

Gospel

Luke 12:49-53

Homily

Deacon James McCormack

Profession of Faith

**I believe in one God,
the Father almighty,
maker of heaven and earth,
of all things visible and invisible.**

**I believe in one Lord Jesus Christ,
the Only Begotten Son of God,
born of the Father before all ages.
God from God, Light from Light,
true God from true God,
begotten, not made,
consubstantial with the Father;
through him all things were made.
For us men and for our salvation he
came down from heaven,** *(all bow)*
**and by the Holy Spirit was incarnate
of the Virgin Mary, and became man.**

**For our sake he was crucified under
Pontius Pilate, he suffered death
and was buried, and rose again on
the third day in accordance with the
Scriptures. He ascended into heaven
and is seated at the right hand of the
Father. He will come again in glory to
judge the living and the dead and his
kingdom will have no end.**

**I believe in the Holy Spirit, the Lord,
the giver of life, who proceeds from
the Father and the Son, who with the
Father and the Son is adored and
glorified, who has spoken through the
prophets.**

**I believe in one, holy, catholic and
apostolic Church. I confess one
Baptism for the forgiveness of sins
and I look forward to the
resurrection of the dead and the
life of the world to come. Amen.**

Universal Prayer

Today's Second Collection is the Monthly Collection.

Preparation of the Gifts

Holy God, We Praise Thy Name

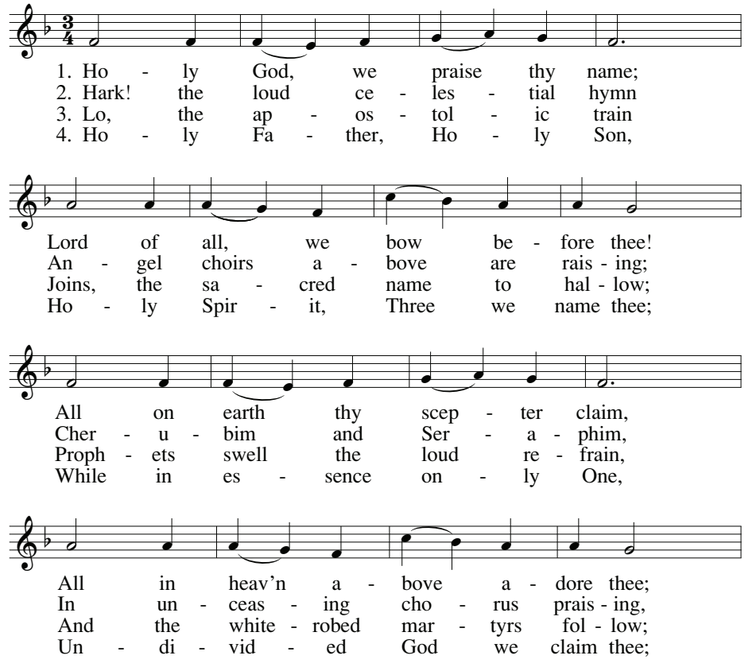

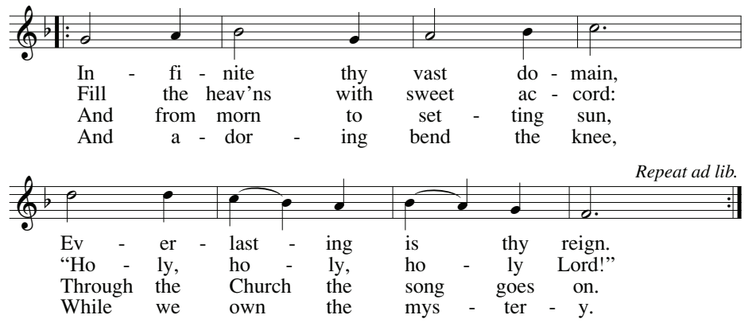

Invitation to Prayer

Priest: Pray, brothers and sisters, that my sacrifice and yours may be acceptable to God, the almighty Father.

People: **May the Lord accept the sacrifice at your hands for the praise and glory of his name, for our good and the good of all his holy Church.**

Preface Dialogue

Priest: The Lord be with you.
People: **And with your spirit.**
Priest: Lift up your hearts.
People: **We lift them up to the Lord.**
Priest: Let us give thanks to the Lord our God.
People: **It is right and just.**